

PROTECTING WILD SPACES & HAPPY PLACES

WOOD RIVER LAND TRUST

SPRING 2023



RESTORE WARM SPRINGS PRESERVE
After a long public process, the community made it clear - restore Warm Springs Preserve!

WILDFLOWER WONDERS
Explore vibrant blooms on trails you've helped protect.

FROM FOUNDER TO FOREVER
Carrying on the vision of our founding members.

WOOD RIVER LAND TRUST



BOARD OF DIRECTORS

Roland Wolfram - Chair
Bob Ordal - Vice Chair
Karen de Saint Phalle - Treasurer
Barry Bunshoft - Secretary
Jim Barnes
Kathleen Bean
Victor Bernstein
Trish Klahr
Nick Miller
Rebecca Patton
David Perkins
Jeff Seely
Gayle Stevenson
Mark Ullman
Dave Woodward

ADVISORY COUNCIL

David Anderson
Ed Cutter
Ranney Draper
Jeff Johnson
Jack Kueneman
Kathie Levison
Sue Orb

STAFF

Scott Boettger
Executive Director

Amy Trujillo
Deputy Director

Courtney Jelaco
Director of Development

Keri York
Lands Program Director

Ben Majsterek
Stewardship Coordinator

Camryn Ernst
Fundraising and Communications Associate

Cory McCaffrey
River Program Director

Jori McCune
Restoration Specialist

Brandee Smith
Finance and Operations Manager

Abby Dompier
Development Associate

Liz and Dexter Pedersen
Manager of Communications and Community Giving



Our mission is to protect and sustain the treasured landscapes and life-giving waters of the Wood River Valley and inspire love for this special place for generations to come.

A LETTER FROM THE

EXECUTIVE DIRECTOR



Perseverance is not a word that many of us use every day, but here at the Land Trust it is part of our culture, it is essential to our success. As many of you know, the Land Trust has had a long and somewhat treacherous history with the Warm Springs Preserve. Starting way back in 2004, we identified the then-former golf course as one of the most significant open spaces remaining in the north valley. And now, with its purchase and protection by the City of Ketchum, this 65 acres of the last remaining undeveloped creekfront property in the city can be restored to a more natural and healthy state (see the following article for all the exciting details). But Warm Springs is just the latest of our success stories, many of which have taken years, and in some cases decades, to come to fruition.

That is the secret of the Land Trust, we are here year after year providing innovative solutions to some of the Valley's biggest challenges. And because of our longevity and the breadth of our activities ranging from our traditional land and water conservation to recreational and community engagement, we can work with non-traditional partners to bring innovative solutions to make a lasting difference. Problems that are often too large or daunting to be tackled by any one organization, we can be thought leaders in bringing new ideas and making people aware before it's too late. Issues like water supply, fire and natural disaster resilience, transportation, and regional planning, and of course the biggest issue we have facing us today: growth and community housing.

But today is different, we can no longer just be persistent, we also need to be proactive. We have all seen how quickly our community is changing. We need to double our efforts in the coming years to not only protect the last significant open spaces in our Valley, we also need to partner with our regional governments and other NGOs to enact regional planning efforts to balance our growth with the capacities of our natural resources.

Many of us have come from other parts of the country, and I bet most of us can't go back to what we once remembered. Sprawl and unplanned growth have turned most of the populated areas of our country into vehicle-burdened wastelands of asphalt with no history or unique sense of place. We are one of the fortunate few, we still have healthy wildlife populations, beautiful open hillsides, and productive family farms. But we are starting to feel the stresses. Our highway is bumper to bumper every rush hour and our beloved Big Wood River dried out in Bellevue just last year.

The perseverance that served us so well these past 29 years now needs to include the persistence to push for change, to bring our community together for the greater good so we can protect and sustain this wonderful place we call home.

Scott Boettger, Executive Director

After a long public process, the community made it clear - they want us to

RESTORE WARM SPRINGS PRESERVE



Our home river, the Big Wood River, flows from near the summit of Galena Pass for 137 miles, picking up numerous tributaries as it flows south—Prairie Creek, Baker Creek, and the North Fork of the Big Wood. So what's the big deal about a one mile section of just one tributary?

Any one stretch of river is more than just a body of water; it is a living ecosystem that supports an incredible variety of plants and animals. From the tiniest microorganisms to large mammals, we all rely on the health of our local rivers and watershed.

Warm Springs Preserve, recently acquired by the City of Ketchum, and the section of Warm Springs Creek it contains, demonstrates a collaborative effort to not only retain, but to enhance a beloved community space that is treasured by both humans and wildlife. What we choose to protect and take care of as a community is a direct reflection of what we value. Throughout the Preserve's Master Planning process one thing was clear: our community values the Warm Springs Preserve and Creek.

After months of stakeholder engagement and feedback through online surveys and public open houses, the Master Plan has emerged.

The one linear mile stretch of creek included in the Master Plan and its approximately 15 acres of restored floodplain is the only remaining opportunity for large-scale restoration in the lower Warm Springs Creek because of past development practices.

Using process-based restoration, the Land Trust and partners will:

- Reconnect nine acres of historic floodplain in the lower creek edge and increase space for water and sediment storage to mitigate flooding,
- Increase in-stream and riparian habitat quality along 1.3 miles of Warm Springs Creek,
- Enhance vegetation diversity,
- Improve nutrient cycling,
- Stabilize stream banks,
- Improve irrigation efficiency, with the opportunity to conserve over 150 acre-feet of water annually.

"I'm all for the river restoration ... I think that should be the priority of timeline for fundraising efforts"

**-Spencer Cordovano,
Ketchum Planning and Zoning
Commissioner**

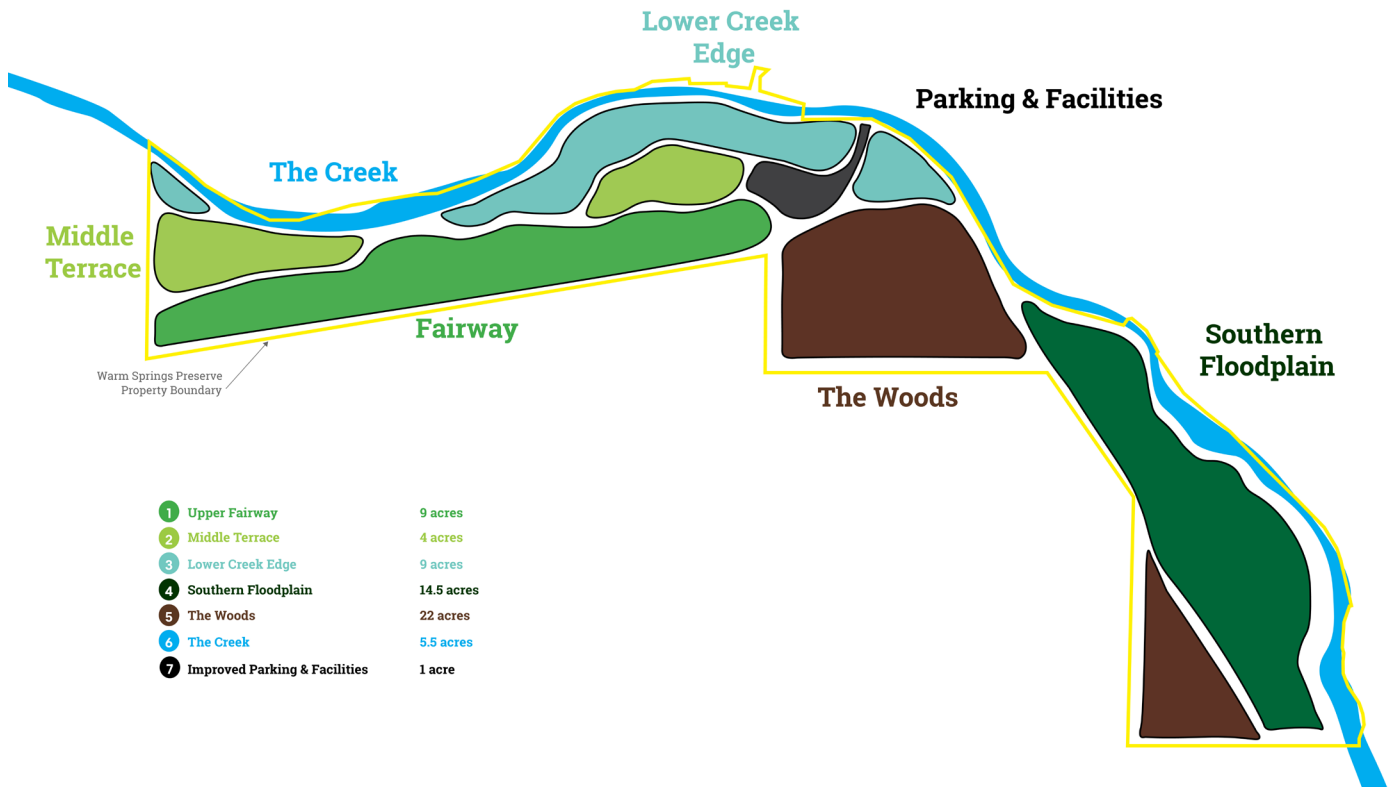

Situated in the wildland-urban interface, Warm Springs Preserve is a wonderful example of how balancing accessible recreation and conservation is possible. The area has a long history of providing year-round recreational opportunities to locals and visitors, with today's users including everyone from dog owners to anglers, cross country skiers to disc golfers, and those just looking for a moment out in nature. For generations, Warm Springs has connected people with nature and each other. Now, thanks to the commitment of advocates, partners and donors, it will continue to do so as a healthier and happier place for generations to come.

Restoring Warm Springs Preserve and ensuring its vibrant future is about more than just protecting a piece of land or section of stream. It's preserving what makes this Valley such a special place to live: natural beauty, thriving wildlife, outdoor recreation, and our sense of community and connection to one another.



OPPORTUNITY AREAS



FAIRWAY

The outdated irrigation system will be replaced; new donor benches, picnic tables, and ADA pathways will be added. The expanse of lawn provides year-round recreation including off-leash dog walking, trail hiking, and Nordic skiing.



Illustrative rendering

MIDDLE TERRRACE

Middle terrace to be graded with soil from the excavated floodplain and revegetated with native meadow species to enhance biodiversity. Pockets of aspen groves provide shaded seating areas; open space and soft surface pathways provide access for people and dogs.



Illustrative rendering

LOWER CREEK EDGE

Restored floodplain ecosystem with new side channels and irrigation will enhance ecological services and wildlife habitat, as well as include ADA accessible viewing deck(s) and interpretive signage.

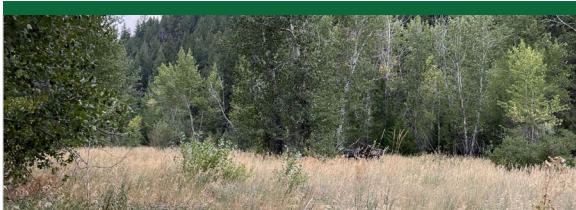

SOUTHERN FLOODPLAIN

Minimally touched zone with minor grading updates, soft surface pathways, invasive species removal, and in-stream fish habitat. Updates will reduce potential flood damage to neighbors and benefit fish and wildlife.

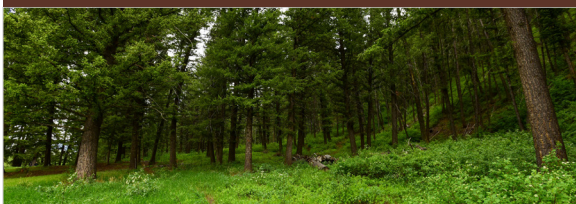

THE WOODS

Approximately 22 acres of forest within the property, bordered by U.S. Forest Service and Bureau of Land Management owned land.



THE CREEK

Installation of gravel point bars for select access to the creek for people and dogs. In-stream fish habitat (wood & boulders) and native riparian vegetation.



Illustrative rendering

PARKING & FACILITIES

Paved parking lot and welcome building that will include year-round public restrooms, storage of maintenance equipment, donor recognition wall, history and Preserve map, bike racks, and water fountains.

An illustrative rendering of a lush, green landscape. In the foreground, a man in a blue shirt and grey pants walks away from the viewer on a wooden boardwalk path. A black and white spotted dog is walking beside him. The path leads through dense green foliage and trees towards a body of water in the distance. The sky is bright with some clouds. The overall scene is vibrant and natural.

RESTORE WARM SPRINGS PRESERVE

WE'VE PROTECTED THE PRESERVE, NOW LET'S HELP NATURE DO ITS THING

Last year, the City of Ketchum galvanized the community to come together to save Warm Springs Preserve! With the community's adoption of the Master Plan, we are ready to get to work restoring it.

By implementing a series of restoration techniques and upgrading the irrigation system to keep more water in the creek, we can bring life and vibrancy to the lower floodplain and harness the chance to restore one of the most important tributaries of the Big Wood River. Together, we will leverage community dollars with federal grant matches.

Get involved in this exciting project by learning more, or making a gift today!
Visit woodriverlandtrust.org or contact Courtney Jelaco at 208 788 3947.

Illustrative rendering

WILDFLOWER WONDERS



EXPLORE VIBRANT BLOOMS ON TRAILS YOU'VE HELPED PROTECT

There's nothing quite like wildflower season in the Wood River Valley. Two of the properties protected with your support, Rinker Rock Creek Ranch west of Hailey and the Sellgren Trail in Sun Valley, put on quite the show of flowers during peak season. Get ready to grab your bike or lace up your hiking boots to experience everything these trails have to offer during the late spring and throughout the summer months.

It's important to respect the environment and the delicate balance of nature. Stay on established trails, and avoid trampling on the flowers. Bring plenty of water and snacks, and be prepared for changing weather conditions. And of course, don't forget your camera!



RINKER ROCK CREEK RANCH



Rinker Rock Creek Ranch is one of the Land Trust's greatest success stories, but still manages to fly under the recreation radar. In 2019, management of the Ranch was transferred to the University of Idaho to become a center for research on the intersection of ranching, habitat protection and restoration, and recreation.

Throughout much of May and June, this property is a sea of yellow lupine in all directions. Great for gravel biking, walking, wildlife watching, or even just a scenic drive, the wildflowers provide a truly amazing backdrop.

To get to the Rinker Rock Creek Ranch from downtown Hailey, head west out of town on Bullion Street. Continue along Bullion as it turns to Croy Canyon Road. After about 4 miles you will take a left onto Rock Creek Road. Continue along Rock Creek Road for 1.6 miles to reach the informational kiosk.



*Learn more about
Rinker Rock Creek Ranch!*



SELLGREN TRAIL

It may be just .8 miles long, but the Sellgren Trail easement has a lot to offer as it ensures public access to the Valley View trail loop in Sun Valley Company's White Clouds trail system.

To access the Sellgren Trail via the Sun Valley Company's White Clouds Trail system, park at the Carol's Trailhead, and head out on the Valley View Trail. As you wrap around the back of the trail system you will find the Sellgren Trail section!

From arrowleaf balsamroot to lupine and penstemon, the trail is usually lined with wildflowers by early June, as it gently winds its way up to stunning views of Baldy and the Smoky Mountains. Take a moment to rest at the bench up top and soak in the views.



*Learn more about the
Sellgren Trail!*

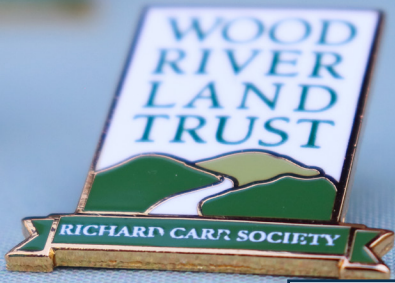

CELEBRATE YOUR LOVE PLACE AND COMMUNITY

RICHARD CARR SOCIETY LEVERAGES IMPACT, COMPASSION

With today's ever-changing landscape and the need to conserve what matters most, your gift to the Land Trust has renewed importance. Richard Carr, a conservationist and former chair of the Land Trust, knew the importance of taking action to conserve the lands and waters we all love. He also recognized that our community is only as strong as those who care.

With a gift of \$5,000 or more, you'll join a group of conservation leaders who care deeply about saving our Valley's critical landscapes while there's still time. As a member of the Richard Carr Society, you will receive invitations to special events and updates focused on the difference you are making.

As we get ready to host the third annual Richard Carr Society celebration, with keynote speaker, author and mountaineer, Rick Ridgeway, we are grateful for the difference this generous group of supporters has made for our Valley.

If you would like to join the Richard Carr Society, contact Courtney Jelaco, Development Director, at cjelaco@woodrivelandtrust.org or (208) 788-3947



"In the beginning it was about the adventures in
the most remote places, and over time it became
about saving the home planet."

Rick Ridgeway

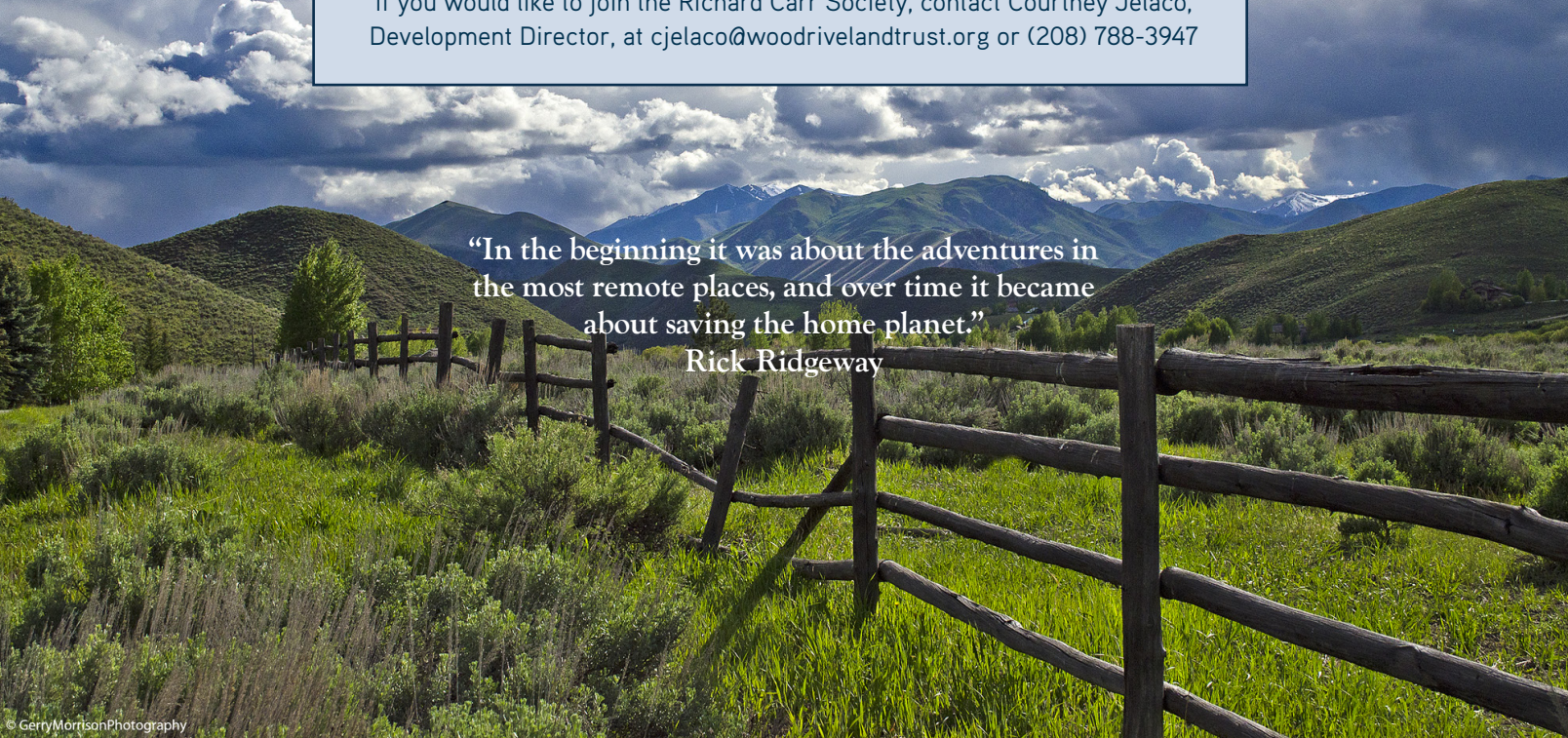

From Founder to Forever

Carrying on the vision of our founding members

All it took was one visit 33 years ago for Pam Feld to decide to call the Wood River Valley home. It was the people and unbelievable access to nature that pulled her in. She knew right away that this place was special and worth protecting. Alongside a handful of community members, Pam helped found the Wood River Land Trust.

A visionary group from the start, the initial founders understood the critical need for investing in the future of the Valley. The change and growth we feel today was evident back then too. The group's goal was to ensure that generations to come could experience the natural beauty of the Valley and the adventurous lifestyle that brought Pam here. It's this same commitment to the future that inspires Pam to continue to be a supporter of the Land Trust today. As Pam explains, "It's a vision, and it can take years to make happen. It takes time, but the Land Trust makes it happen."

She firmly believes that "if we don't protect it, we're going to lose it." The recent acquisition of the gateway to Croy Canyon exemplifies the kind of project Pam could have only dreamed of back in 1994— creating connections between

protected lands while balancing accessible recreation and critical wildlife habitat that ranges from sagebrush to wetlands to cottonwoods, all while bringing the community together around a shared goal. As the Valley's growth continues, she treasures the Land Trust's persistence in protecting open space, restoring the Big Wood River, working with other organizations, and creating the Greenway (where you've likely seen her and her Border Collie, Pato).

The foresight, dedication, and unwavering determination of Pam and fellow supporters drive our mission forward. But you don't have to have been with us from the beginning to share the same legacy. When you include the Land Trust in your planned giving and join the Founders' Circle, you are envisioning a future for our Valley that is abundant, healthy, and diverse, and ensuring that vision will live on for generations to come.

Please contact Courtney Jelaco at (208) 788-3947 for more information.



From left to right: Scott Boettger, Kent Pressman, Pam Feld, Carol Brown; at a strategic planning retreat in 1997



THANK YOU TO OUR DONORS

You make all of this possible! This list represents the generous donations made through March 31, 2023, and includes the members of the Richard Carr Society

Richard Carr Society \$50,000+

Anonymous
Lyn and David Anderson
Micki and Dan Chapin
Cimino Family Foundation
David Cimino, Trustee
Robert Cimino, Trustee
Priscilla and Ranney Draper
Susan Flynt
Josephine and William Lowe
Buzz Woolley Jr.

Richard Carr Society \$20,000 - \$49,999

Anonymous
Mindy and William Bush
Cabana Fund of the
Oregon Community Foundation
Cox Family Charitable Foundation
SYZYGY Foundation
Lauren and Alan Dachs
Hare Family Foundation
Patricia Duetting and Dick Hare
Michelle Gillern
HRH Foundation
Shirley and Harry Hagey, Trustees
Dan Hare
Paula and George Hauer Foundation
at the San Diego Foundation
Vista Foundation
Jenny and Peter Heekin
Kit Wright and Bob Ordal
Jill and Tom Schriber
Diana and Steve Strandberg
Catherine Sullivan
Nancy and John Goldsmith
Family Foundation
Thrasher Koffey Foundation
Barbara Thrasher and Rick Koffey

Richard Carr Society \$10,000 - \$19,999

Anonymous
Richard C. Barker
The Otis Booth Foundation
Debbe and Spike Booth
Lisa Ryan-Boyle and H. Perry Boyle Jr.
Horizon Foundation
Barbara and Paul Dali

The Martine and Dan Drackett
Family Foundation, Inc.
Jana and Jeffrey Foushee
Elaine and John French
Family Foundation
The Conservation Fund
The Elizabeth D. and Charles W.
Goodyear Foundation
Mary and Jim Goodyear
Betty and Peter Gray
William and Flora Hewlett Foundation
Marie and Jack Kueneman
The Lehman Foundation
Pamela Lyford
Michael Mars
Shirley S. & Richard K. Hemingway
Foundation
Helen Cardon, Trustee
Julie Weston and Gerry Morrison
Stephanie and Nicholas Osborne
Rebecca Patton and Tom Goodrich
Karen Pederson and Dave Gwinn
Nancy Mackinnon and David Perkins
Rainbow Sandals Foundation
Jay Longley, Trustee
Marc Longley, Trustee
Sheila Plowman, Trustee
Jessica and Decker Rolph
Rostchild Family Charitable Foundation
Janie Rothschild
Land Trust Alliance
Taylor and Mark Ullman
Annie and Bill Vanderbilt
Patti Zebrowski and Roland Wolfram
Sarah and Dave Woodward
Barbara and Stanley Zax
Zions First National Bank

Richard Carr Society \$5,000 - \$9,999

Anonymous
The Helios Foundation
Betsey Aalfs
Laurie and Paul Ahern
Lesley A. Andrus
Mary Bachman
Grace Harvey and John Bailey
Caroline and James Barnes
Trish and Brett Bashaw
Kathleen and Brian Bean

Becky Follo and Tom Bentley
Gail Landis and Victor Bernstein
Gayle and Fred Bieker Family Fund
in the Idaho Community Foundation
Martina Bradford
Dr. Elizabeth and Frank Breen
Bill Buchanan
Sylvia and Barry Bunshoft
Helen and Jeff Cardon
Mary and Kathleen Harriman Foundation
Cassie and Jim Carroll
Robert S. Colman
Jean K Lafromboise Foundation
Ed and Susan Cutter Gift Fund
Patricia and Gary Darman
Maryanne and Dick Davis
Karen and Marc de Saint Phalle
Wendy and James Drasdo
Dyer Family Foundation
Christine Ferguson
Walgreens
In honor of William Foote
Jamie Forese
The Page Foundation
Hope Page and Al Norris
Michael and Charlotte Page
Hope Page and Al Norris
Feli Funke
Whitney Wright and Thomas Goetz
Rita and George Golleher
Susan and Ronald Greenspan
Alta W. and N. Peter Hamilton
John Hill
Hotard Family
Terry Hyman
Pamela Irby
Holbrook Newman and Geoffrey Isles
Cecile and Trent Jones
Kitty and Buck Jones
Catherine and David Kennet
Marcia Lee Kent
Trish Klahr and Lee Melly
The Landreth Family Fund
Jeanne and Bill Landreth
Andrea Laporte
Kathie A. Levison
Jordan Lott
Alison and Jim Luckman
Maggie and Carter Mack
The Makowski Trust

Kathryn McQuade and Jon Manetta
Susan and James McGuigan
The Arch Point Foundation
Vincent James McGuinness, Jr.
Sylvia and Nick Miller
Jane and Steve Mitchell
Ann Morris
Ann Jones and Tim Mott
Sally and Bill Neukom
Harriet and Bruce Newell
Kathy and Bradley Nysether
The Ochsman Foundation
Esther and Michael Ochsman
Judith and Don Oliphant
Sally and Marc Onetto
David Ordal
E&H Humbly Bumbly Foundation
Connie and Tony Price
Betsy and Robert Reniers
Margot Larsen Ritz
The Larsen Fund
Cindy and Richard Sanders
Charles Schabacker
Matthew Schooler
Seely Family Fund
Drs. Glen and Vicki Shapiro
Silver Creek Outfitters
Lacey Baker and Tad Smyth
Spur Community Foundation
Sue and David Squier
Gayle and Alan Stevenson
Shirley and Jim Tallackson
Peter and Cindy Urbanowicz
Joan and John Valaas
Julia and Jeffrey Ward
Wetter and Foley
Gina and John Wolcott
Priscilla and Ward Woods
The Woods Foundation
Elisabeth and Steven Zahn



Alturas Society

\$2,500 to \$4,999

Serena Altschul
Gwynn and Mitch August
Sara and Bill Barrett
Corinne and Kirk Beardsley
Kathy Lynn and Carl Bontrager
Capital Group Charitable Foundation
Calista and Tim Carter
Amy and Nick Cole
Laura Bernard and John Cvetich
Trout and Salmon Foundation
Wood River Foundation
Jodi and Gary Goodheart
Roy A. Hunt Foundation
Judith Teller Kaye and David Kaye
Javier Lopez
Morgan Masner
Patsy and Mark Nickum
Idaho Heritage Trust
The Nancy P. and Richard K. Robbins
Family Foundation
John A. Seiller
Gail Severn
Claire and Ellis Shamburger
Jessica and Jeff Sisson
Derek Stevens
Joan Swift
Susan Swig
Jocelyn Tennille
Lisa Tilney and Scott Douglas
Frank Henry & Lois Elizabeth Rohay
Irrevocable Trust
Peter Toft, Trustee
Vanderbilt Family Foundation
Jill and Fred Vogel
Sharon Wellsandt
Sally and James Will

Big Wood Society

\$1,000 to \$2,499

Marie Stanislaw and Stephen Abel
Lisa Adam
Karin and Jeff Armstrong
Betsy and John Ashton
Michelle and Mathew Barrow
Carolyn and Donald Benson
Clark Binkley
David Borsook
Fred Brossy
Ahna and Cooper Brossy
Margie Caldwell Cooper
Charles Conn
Diane and Jim Connelly
Krista and Ross Copperman
Gary Cornick
Paul Danielsen
Susan Dechevrieux
Ross Dinkelspiel and Michael R. Vigil
Carey and John Dondero
Lucy and John Douglas
Becky Klassen and Buck Drew
Darlene and Ted Dyer
Kathleen and George Edwards
Ellen and Joseph Fastow
FHC Foundation

Happy Fitzgerald
Sandra and John Flattery
Bonnie and Steven Garman
Betsy and Mark Gates
Diane Parish and Paul Gelburd
Idaho Community Foundation
Diedre and Larry Gordon
Corey Graham and Scott Christensen
Sally and Gordon Granston
Jami and Mark Grassi
Sam and Peggy Grossman
Barbara and Tod Hamachek
Power Engineers, Inc
Ellen Harris
Katherine and Russell Hawken
Francie and Michael Hawkey
The Irene and Michael Healy
Charitable Fund
Bobbie and John Herrell
Bruce Hilyer
Gemunder Family Foundation
Mary Ann and Tim Hogan
Wendy and Greg Hosman
Kathleen Hughes and Bradley Bailey
The Lighting Inc.
Beverly and Donald Jefferson
Randi and John Kanellitsas
The Green-Karas Family Fund at
Spur Community Foundation
Susan and Ron Kase
The Kashen Family
Kathy and Jerry Kavka
Susan Giannettino and Jim Keller
John Kwan
Molly and Kurt Lansing
Deborah Straiton and Erik Larson
Lana and David Latchford
Robert Law
Stephanie and Mike Lempres
Debra and Jack Levin
Darcy and Grant MacDonald
Therese Manger and Terry Rich
Margie and Jon Masterson
Colvin Matheson
Robert Matsey
The Matthias Foundation, Inc.
Janet McCann
Willa and Jim McLaughlin
The McMahon Family
Kristy and John Molyneux
Lili and Ambrose Monell
Cindy and Tom Monge
Kim Young and John Moragne
Sharon and John Morris
Carrie and Bill Morrow
Kim Nalen
Kaye and Hugh O'Riordan
Manci and George Ohrstrom
Joan and George Parker
Suzie and Garry Pearson
Patsy and William Pinney
Michelle and Tom Praggastis
Kent Pressman
Shannon and David Presson
Paula and Jeff Pyatt
Suzanne Strom-Reed and Duane Reed

Rees Family Fund
Louisa and Brian Regan
Julia R. and Alan H. Richardson
Sun Valley Outfitters
D&P Roberts Foundation
Bev and Brent Robinson
Lost River Outfitters
Rachel Schochet
The William and Martha Erickson
Foundation
Nina Steffens and Robert Brock
Nan and Larry Stone
Gusty Swift and Ethan Beck
Pamela and Edward Taft
Sergio Tavares
Judy and Dave Threshie
Mary and Willy Vanbragt
Nancy and Thomas Wall
Lynne and Kenneth Weakley
Beth and Paul Willis
Lisa and Michael Wolf
Jill and Geoff Wood
Cheryl and Peter Ziegler

Members of the Land Trust

\$365 to \$999

Anonymous
Lois and Bart Adrian
Saadia Akhtar and David Strickland
Barbara and Chip Angle
Rosemary Aquilante
Jill and Richard Blanchard
Shelly and Scott Boettger
Gail Boettger
Gregg E. Brandow
Katherine McGregor-Brown and
Bernard Brown
Amy Browning
Barbara and Nat Campbell
Sue and Todd Carter
Claire Casey
Gay Weake and Jay Cassell
The Malcolm Gibbs Foundation
Kathy Crosson
Candace and Tim Dee
Robert Symons Family Trust
Ross Dickinson
Cassie and Todd Dompier
Patti and Jay Dorr
Marlene and John Durbin
Kathleen Eder
Linda and Bob Edwards
Pamela C. Feld
Daralene and John Finnell
Dr. Kenneth A. Fox
Robin and Lee Garwood
Barbara and Stephen Gerrish
Judy and Ernie Getto
Summer and Dan Gilmore
Larry Goldberg
Ewald Grabher
Karen Growney
Sylvia and Ronald Hartman
Hecht 2008 Grantor Charitable Lead
Annuity Trust
Kitty Hillman

Harvey Hinman
Mark Howland
Kathleen Hull
Martha and Ross Jennings
Dianne and Jeff Johnson
Laura and Craig Johnson
The Keck Family
Sun Valley Community School
Linda and Don Kenyon
Donna and Alan Kinsel
Kristin and Zach Krahmer
Ginna and Ken Lagergren
Diana Landis
Kelly and Paul Lees
Jami and Noah Levine
Carla and Don Lewis
Jeffrey and Margery Lewis
Lewis Family Charitable Gift Fund
Elise G. B. Lufkin
Caren Frankel and Jory Magidson
The Mindbender Trust
Robert E and Jan Main
Robin and Lance Meller
Pam Mann and Mark Miller
Kim Taylor and John Milner
Ned Moulton
Linda and Bill Nicholson
Carmen and Ed Northen
Mia and Paul Oelerich
Vicki and Mark Overfelt
W. Jeffers Pickard
Patricia Radeke
Kathy and David Richmond
Nancy Richter
Rocky Mountain Environmental
Jaime and Chapman Root
Peggy Ann F. Rupp MD
Pamela Sandine
Anita and Russell Satake
Jeff Schwartz
Sarah Sentilles and Eric Toshalis
The Shapiro Family
Charitable Foundation
Mark Sindell
Alex Sliwinski
Richard Smooke
Francesca Scott Solomon
Janet and Allan Starr
Gretchen B Stengel
Megan and Justin Stevenson
Torie and Steven Stokdyk
Denise Swineford
Jill and Richard Taw
Amy Trujillo
Lois and Mark Ukropina
Kay Van Hees
Linda and Gary Vinagre
Wanda Tierney and John Vladimiroff
Diana and Karl Wadsack
Merri Whitehead
Bex Wilkinson
Julie and Tony Zanze

Members of the Land Trust

\$120 to \$364

Sue Conner and Sam Adicoff
Mickey and Robert Angell
James Arl
Ann and Joe Armstrong
Mary Arnold
Marlene and David Beach
John T. Bergin
Elli and Jerald Bernacchi
Tom Berquist
Jane F. Bestor
Jennifer and Doug Biederbeck
Susan Bilkey
Jean and James Biondi
Margaret Bishop
Kathleen and Hugh Blue
Gay Scott Boecker and Donald Boecker
Patricia Bolding
Rob Brautigam
David F. Brown
Karen and Franklin Burke
Michelle Buzzoni
Judy and Kevin Cahill
Ragna Caron
Tom and Donna Carvey
Conrad Casser
Alycia Cavadi
Lucy Chubb and Sean O'Connell
Michael Cohen
Julie, Michael, Gardner and Lauren Cord
Patricia and Roy Crawford
Susan and Roger Crist
Steve Crosser
Kathleen and Eric Cutter
Michelle and Spencer Cutter
Andrew D'Agostino
Sandy and Dan Dahl
Lesly and John Davenport
Jerre and Thomas Dawson
Cheryl Parnell and Sam Dickerman
Cindy and Steve Dondero
Elizabeth and Steven Durels
Gail Dwyer
Pam and Kirk Ebertz
Ernst Family
Cindy and Mike Fabian
Joyce Fabre and Craig Randle
James S. Feldbaum
Kelly and Richard Feldman
Nancy and Chuck Ferries
Kari and William Foote
Laura Forbes-Carlin and Scott Carlin
Jan Swanberg and Ed Forman
Howard Foster
Margery and Woody Friedlander
Gay and Bill Fruehling
Myra Friedman and Ralph Fullerton
Susan and Whitney Ganz
Kathryn and Robert Gardner
Marlys and Leonard Gerber
Maria and Clark Gerhardt
Mary and Matthew Gervase
Rob Gieselmann
Cathy and Phil Goldstein

Molly! Goodyear
Linda and Charlie Goodyear
Debbie and Steve Greenberg
Tracy Groll
Glen Grow
Judy and David Harrison
Patricia Healey
Lynne and Steve Heidel
Sharon and Dennis Hopwood
Erin, Thomas, and Dylan Howland
Carol and Bert Hughes
Mrs. and Mr. Hume
Kay Hummel and Jeff Fereday
David B. Hummon
Klaus O. Huschke
Lindsey Jameson
Wendy and Jim Jaquet
Courtney and Ron Jelaco
Lia and Dale Johnson
Debbie and Jerry Johnson
Mary and Jim Jones
Gadrie Edmunds and Dave Keir
Kathryn Earhart and Mark Kieckbusch
Donna and Ronald Kleist
Claudia and Alex Klokke
Lee Koehmstedt
Nancy and Peter Koury
Nancy Kroll
Tom and Lisa Lampl
John R. Lane
Susan Larson, Matt Larson,
and Gary Kuchcinski
Evan Stelma and Bart Lassman
Ann Leonardo
Marie Lerch
Karen Little
Valerie Logsdon and Al Pokorny
Kathryn Lopez
Elise B. Lufkin
Jane and John W. Lundin
Ann and Gregory Lyle
Helen and Robert Lynch
Jed Lyttle
Kathleen MacMillan
Rosemarie and David Marshall
Vilma Keri and Ed Matthews
Amy and Chris Mattias
Mazzola Family Fund in
the Idaho Community Foundation
Anita and Mike McCann
Mikie McDonnell
Susan Mckee
Jill Mclean
Katrina and Joseph McNeal
Allyson and Tom McQuade
Nancy Mendelsohn and Donald Ebbs
Sarah Michael and Bob Jonas
Karen Miholovich
Charles Miller
Deborah and James Mitchell
Christie and Ed Moore
Mark Morgan
Karen Morrison
Amber Mullen
MaryCarol Nelson

Synneva Hagen-Lillevik
and Paul Nicholson
Bridget Noonan
Kathy and Bobby Noyes
Louise and Jay Wilson Noyes
The Nurge Family
Griffin O'Neill
Abby and John Packer
Roxanna and Mark Parker
Diane Derocher and James Pearre
Wally Pereyra
James W. Perkins
Brynda and Craig Petrie
Jeremy Poynter
Kristy Pigeon and John Prudden
Betsy Pursell
Cheryl and Vern Rollin
Patricia Rothwell and Steve Knaup
Naomi and Scott Runkel
Stacy Rutherford
Jim Saiki
Phyllis and Leonard Schlessinger
Larry Schoen
Jill Schwartz
Debra and Dave Scott
Diane Scurlock and Kerry Sharp
Sandra Shaw
Nancy and John Shepherd
Sandra Shrager
Natalie Shuttleworth
Becky and Pete Smith
Rena Spaulding
Sharon and Gene Steiner
Michelle Stennett
City of Sun Valley
Ruth and Edmund Swanberg
Tricia Swartling
Alex and Ron Taylor
Kimm and David Terpening
Karen and Steven Thomas
Jenzi Thomas
Valerie Thor
Phebe Thorne and Cornelius Ryan
Tracey Tomashpol
Jana Vosika
Daryl Walmer
Nelson Weller
Christine and Paul Werner
The Wicked Spud
Shirley and Peter Williams
Holland Williams
Amy and Jeremy Wintersteen
Kathleen Wygle

Members of the Land Trust

Up to \$119

Anonymous
Jane Garnett Abraham
and Marc Abraham
Janet Abromeit and Brian Sturges
Melody Anderson
Robb Anderson
Kim Arnold
Amber Arseneaux
Martha Arvey

Tawni Baker and Jamie Trevino
Ron Bateman
Susan Beesley
Dave Bell
Bonno and Anita Bernard
Susan Bernatas
Gloria and Carl Bianchi
Anne Worthington and Greg Bloomfield
Susan and Rudy Boesch
Leisa and Kenneth Brait
David A. Bray
The Bridwell Group
Elizabeth Bright
John and Minette Broschofsky
Daniel Brown
Jeanne Brydges
Noli Burge
Katja Burmester
Justin Calvin
Victor and Sara Carlson
Edith Cary
John Charney
Mimi and Blair Clark
Jennifer Cook
Jeff Coupe
Katie Cox
Karen Daly
Elaine Daniel and Jim Bailey
Jenny and Mark Davidson
Greg de Young
Peter Dinkelspiel
Abby Dompier
Ilsa and Chad Doremus
Linda Dupar
Robin and Sam East
Lovina Englund
Camryn Ernst
Wendy Favinger
Bruce Ferry
Suzie and Jack Finney
Kristin Fletcher
Jeanne Flowers
Joyce Fogg
Lara Fondow
Matthew Fredback
Cecelia Freilich
Drs. Cathy and Scott Friedman
Michael Frith
Manon Gaudreau
Mathew Gershater
Debbie and Bob Gilbert
L'anne Gilman
Margaret and Doug Gilmour
Glenna Glover
Eric Grace
Betty Grant
Jeske Grave
Trevor Green
Harry and Michelle Griffith
Maureen Groper
Kelly Hackbarth
Jennifer and Fritz Haemmerle
Axel Hahn
Lindsay Halm
Nancy Harakay

Pauline and Leo Harf
 Scott and Charlotta Harris
 Kathleen and Steven Harrison
 Hope Hayward and Walter Eisank
 Roberta and Tom Heinrich
 Annie Heissenbuttel
 Wendy and John Henning
 Carole Mawson and Alan Hoffman
 Denise and Doug Hofstedt
 Mary Hogan and Dennis Botkin
 Carol and Don Hohl
 D.L. and J.K. Holman
 Carol Scheifele-Holmes and Ben Holmes
 Elizabeth Hopper
 Sally Horn
 Kelly Houtchens
 Laura Hubbard and Lindy Cogan
 Lois and Billy Hughes
 Barb and Dan Hurlbutt
 Idaho Conservation League
 Anne and Morris Jacob
 Deborah and Thomas James
 Jan and Al Johnson and Ethel Bond
 Jaime Jovanovich-Walker
 Kay Hardy and Gregory Kaslo
 Linda Kish
 Elissa Kline
 Barbara Knowles
 Dr. Britton and Margaret Kolar
 Pippi Konstanski
 Shari and Kyle Kunz
 Les Schwab Tires
 Nancy Linscott and Michael J. Kraynick

Sharon and Dick Linville
 Jeanne and Thomas Liston
 Kathryn and Kyle Livingston
 Matt Lucia
 Ed Lyle
 Kelly Bird and Bob Lynch
 Kim Baltzell and John Maine
 Stephanie Manning
 Heidi Marcum and Erik Griffin
 Susan Barney and David Markham
 Melissa Masucci and Chris Hansen
 Susan Matsuura
 Christina Gearin and Andy Mayo
 Brian McCue
 Jeanne McGinnis and Andy Chenoweth
 Christy McPherson
 Jennifer Montgomery
 Lori Nakaoka and James Montgomery
 Joy Morris
 Nancy and Marr Mullen
 Cynthia and Kingsley Murphy
 Barrie and Peter O'Neill
 Kelly Odell
 Alice Cameron Packer
 Diane and John Peavey
 Liz and Dexter Pedersen
 Valli Perrine
 Richard T. Peters
 Sue, Sean, and Mark Petersen
 James and Evelyn Phillips
 Andrea Pierceall
 Tom Pomeroy
 Peter Pressley

Sharon and Nick Purdy
 Picabo Livestock Co., Inc.
 Dagmar Rapp
 Paige and Ryan Redmond
 Barbi Reed
 Kathryn G. Reynolds
 Joan Reynolds, Sweet Clover School
 Karla and Alain Rinckwald
 Shelby E. Roberts
 Amy Roberts
 Beverley Robertson
 Sarah and Bill Robertson
 Michael Robinson
 Ronile and Leroy Robinson
 Kelly Rockwood
 Char Roth
 Mollie and Ryan Santo
 Scott Savage
 Daisy Scales and Ripley
 Albie Schemel
 Jerome Scher
 Heidi Schiers
 Doro Schinella
 Sheryl and Stephen Schowengerdt
 Linda and Steve Schulz
 Martha and Ted Schwerdtle
 Steve Seiber
 Katrin Sharp
 Cynthia Shearstone
 Nancy and David J. Sheffner
 Myla Sherburne
 Sheri Slater
 Kathryn and Tim Smith

Marilyn Smith
 Brandee and Adam Smith
 Holly Smithey
 John Sofro
 James Steel
 Charlotte Stevenson
 Nik Strong-Cvetich
 Luke Strong-Cvetich
 Tom Stuart
 Donna Symons
 Justin and Martial Thirsk
 Pamela and Denis Thomas
 Nancy and John Thomas
 Jeremy Thomas
 Mountain Wanderlust
 Kara and Craig Utter
 Jyl Hoyt and Robert Vestal
 George Wade
 Gay Walker
 Judi and Marvin Weber
 Anne and Mike Weber
 Bonnie Wetmore
 Sam Whalen
 Colby Whitehead
 Melisa and Jeff Williams
 Martha Williams
 Jennifer Wilson
 Rebecca and Richard Worst
 Poo Wright-Pulliam and Dan Pulliam
 Karen and Harry Wyeth
 Debra Yoder
 Keri York



"I am thrilled to know that my old man's legacy will live on in such a meaningful way."
 - Dan Hare, Dick Hare's son

Thank you for honoring those you care for and supporting their love of nature

<p>In Honor Of</p> <p>Lyn and Dave Anderson <i>From Kristin and Zach Krahrmer</i></p> <p>Ed Cutter <i>From Spencer Cutter</i></p> <p>Vic and Sara Carlson <i>From Myla Sherburne</i></p> <p>Thomas, Erin, and Dylan Howland <i>From Jane F. Bestor</i></p> <p>Lindsay Halm <i>From Patricia Radeke</i></p> <p>Diane Kneeland <i>From Nancy Shepherd</i></p> <p>Susan Giannettino and Jim Keller <i>From Wendy Favinger</i></p> <p>Bob Ordal <i>From Sam Dickerman</i></p> <p>Melanie Paisley and Kristen Poole <i>From Karen Morrison</i></p> <p>Gyle Stevenson <i>From Jim Saiki</i></p> <p>Kathryn and Tim Smith <i>From Amy Hatheway</i></p> <p>Dave Woodward <i>From Lisa Ryan-Boyle</i></p> <p>Dave Woodward <i>From John Moragne</i></p>	<p>In Memory Of</p> <p>Judy Brossy <i>From Fred Brossy</i></p> <p>Judy Brossy <i>From Elaine and John French</i></p> <p>Richard Carr <i>From Nelson Weller</i></p> <p>Dick Hare <i>From Dan Hare</i></p> <p>Dick Hare <i>From Michelle Gillern</i></p> <p>Dick Hare <i>From Mindy Bush</i></p> <p>Gary Hornbuckle <i>From Barbi Reed</i></p> <p>Lefty <i>From Jack Kueneman</i></p> <p>Fern Perkins <i>From James W. Perkins</i></p> <p>William G. Tennille III <i>From James Deering Danielson Foundation</i></p> <p>Chris Thompson <i>From John Hill</i></p> <p>Bruce Weber <i>From Marvin Weber</i></p> <p>Mike Wirth <i>From Lori Nakaoka</i></p>
--	---



119 E. Bullion Street
Hailey, Idaho 83333
www.woodriverlandtrust.org

Wood River Land Trust is a 501(c)(3) organization (Tax ID: 82-0474191). Contributions are tax deductible as allowed by law. Public financial information is available by contacting our office.



NON PROFIT
ORGANIZATION
U.S. POSTAGE
PAID
ACMS



**STAY TUNED FOR
DETAILS ON HOW TO BID
ON THESE FLY BOXES
AT THE BIG WOOD RIVER
CLEAN UP THIS FALL!**

STUDENTS SUPPORT A BETTER BIG WOOD RIVER

Are you looking for a way to cast for more than fish, and reel in some good vibes the next time you're out fishing? Look no further than bidding on the local fly boxes being prepared by a handful of students from the Sage School.

In a heartwarming display of community service, these juniors and seniors have taken on a project to tie flies, and create custom sets of flies for the Wood River Land Trust to raffle off at our Big Wood River Clean Up.

"These students are fishing fanatics and know a lot about fly fishing, but have a lot to learn about river restoration and especially the projects of the WRLT that impact their local wading spots and the fish that bring them so much joy." said the students' faculty advisor, Reese Hodges.

The students have been working tirelessly for the past few months to raise money, gather supplies, tie flies, and design the sets. The money raised from the sale of the flies will go towards our river restoration projects - a big win for our entire community!